

Walter Ketcham

TROIS DUO

Concertans

Pour Deux Flûtes

Composés et Dédiés à Monsieur Jules

Comte de Berlainmont

*Chambellan de Sa Majesté le Roi des Pays-Bas*

Par

N. H. DELHAISE FILS.

*Ouvr. 4.*

*Prix 7. f. 50. Net 8.*

A PARIS, Chez RICHULT, Editeur des Œuvres de Plowier, &c.  
Boulevard Poissonnière, N<sup>o</sup> 16, au 1<sup>er</sup>

Propriété de l'Editeur.

1954. R.

Déposé à la Direction de la L.<sup>ie</sup>

EDITIONS COSTALLAT  
MAGNIFICATION  
400 15

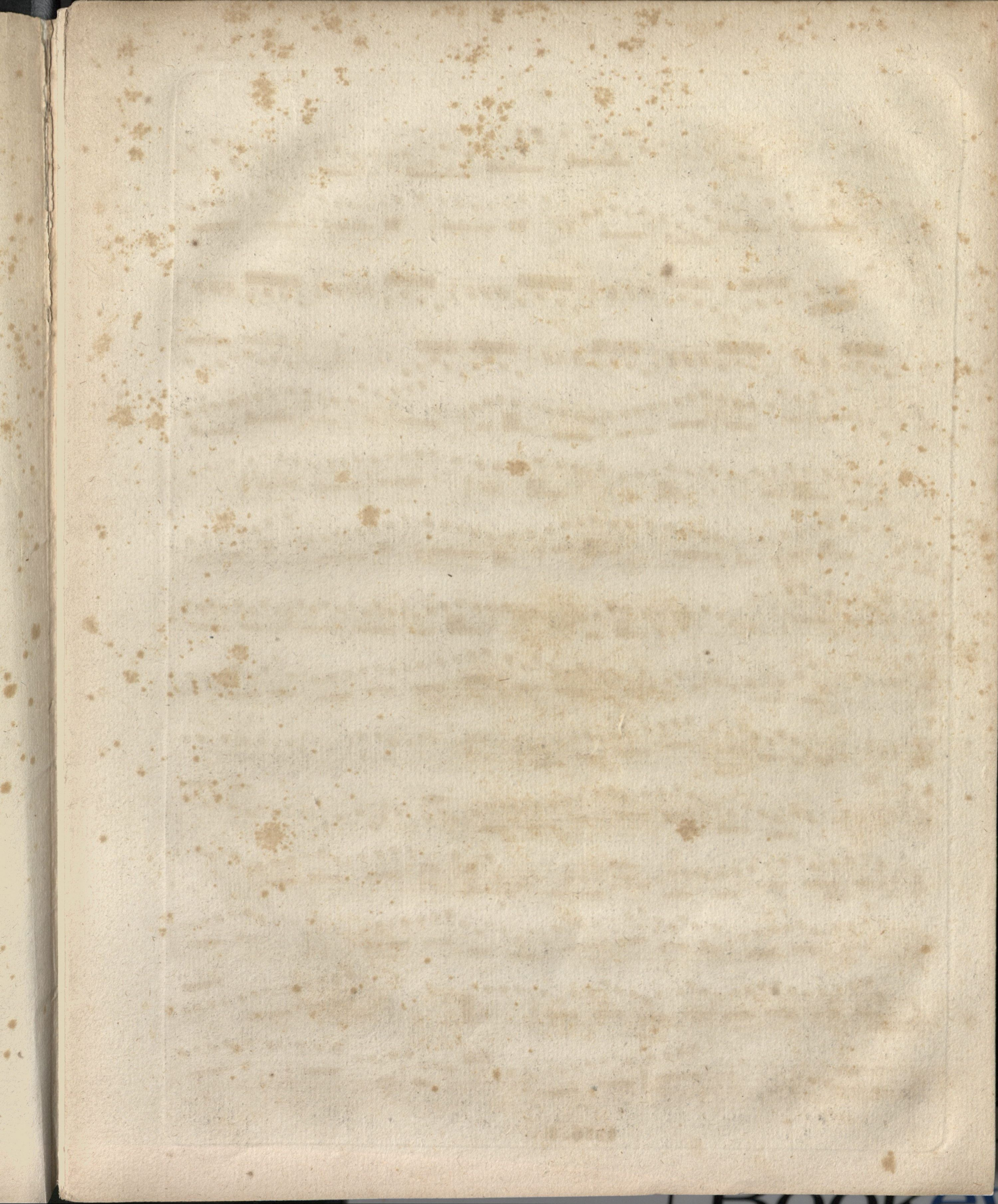

1<sup>re</sup> FLUTE.

Allegro.

1<sup>er</sup> DUO.

1<sup>re</sup> FLUTE.

1<sup>re</sup> FLUTE.

Con gusto.

LARGO.

Dolce.

Perdendosi.

RONDO.

All.<sup>to</sup>

1<sup>re</sup> FLUTE.

Mineur.

Allegro.

1<sup>re</sup> FLUTE.

2<sup>me</sup> DUO.

1<sup>re</sup> FLUTE .

1<sup>re</sup> FLUTE.

ROMANCE.

Mineur.

Majeur.

All.<sup>to</sup>

RONDO.

Fin

1<sup>re</sup> FLUTE.

Majeur.

Mineur.

Allegro Moderato.

5<sup>me</sup> DUO.

1.<sup>e</sup> FLUTE.

1<sup>re</sup> FLUTE.

Andante.

PASTORALE.

RONDO

Allegretto

1<sup>re</sup> FLUTE.

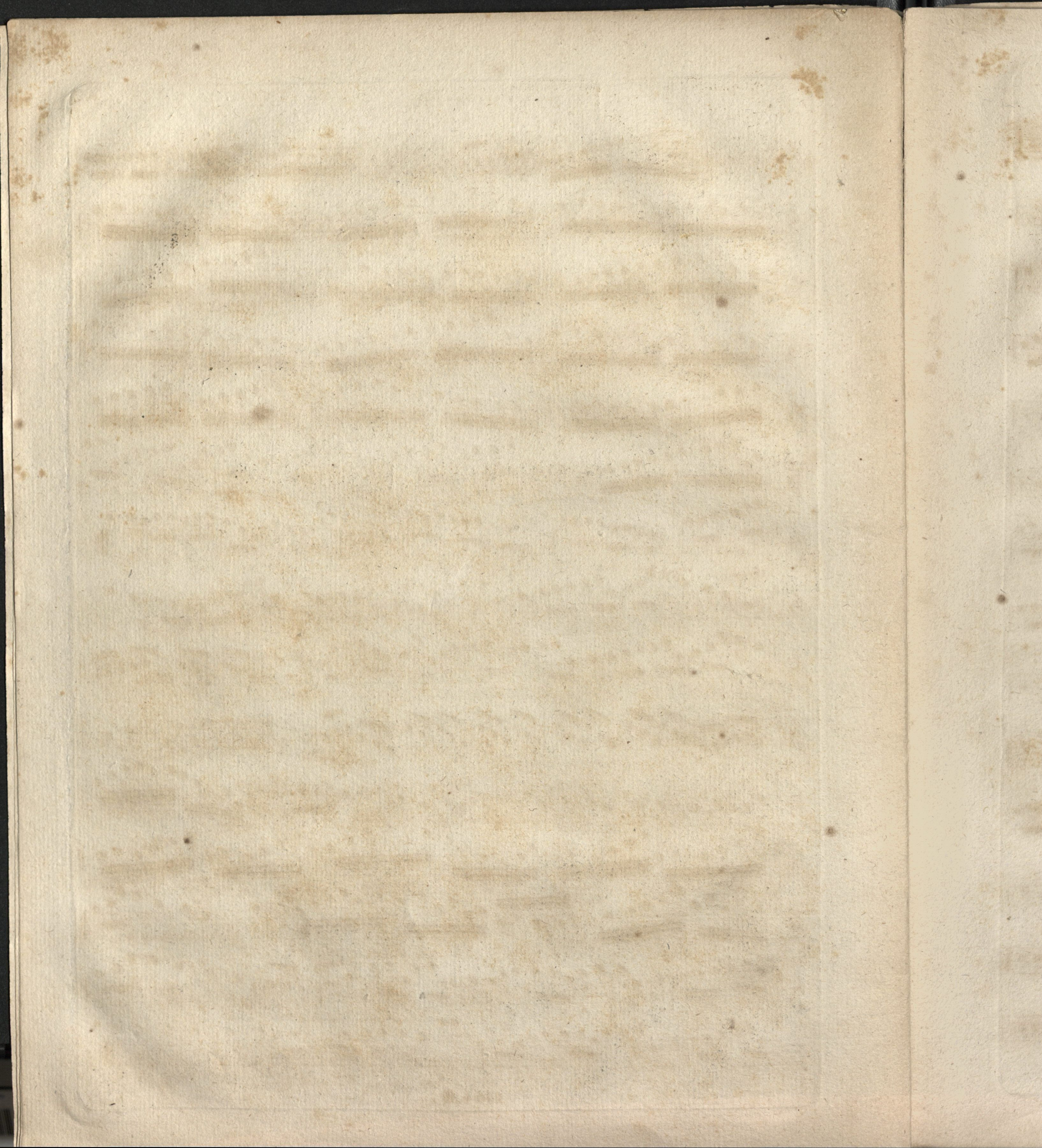

I<sup>er</sup> DUO.

Allegro.

2<sup>de</sup> FLUTE.

Con Gusto.

LARGO.

Dolce.

Perdendosi.

RONDO.

Allegretto.

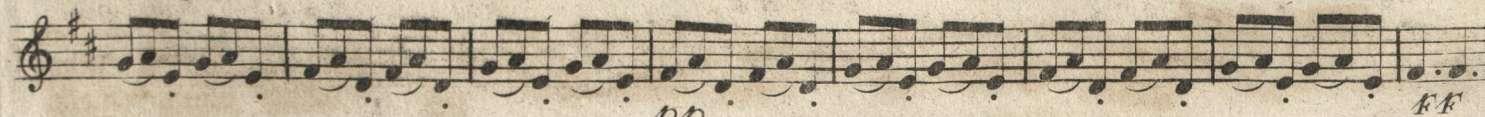
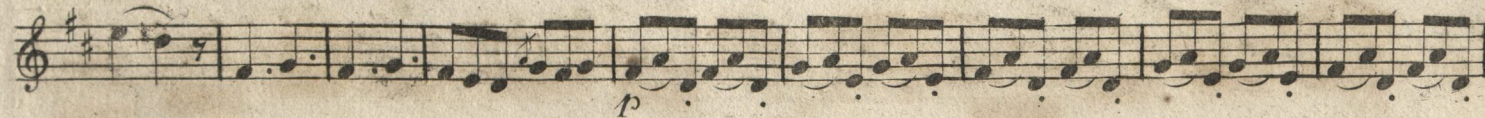

Fin.

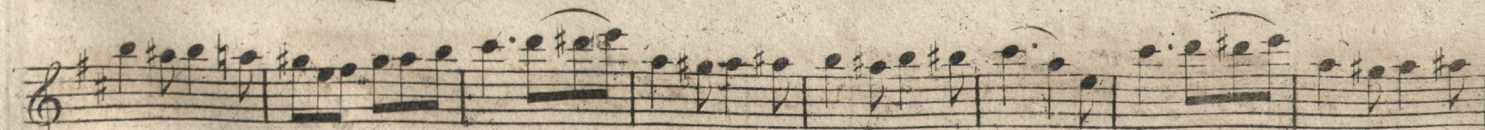
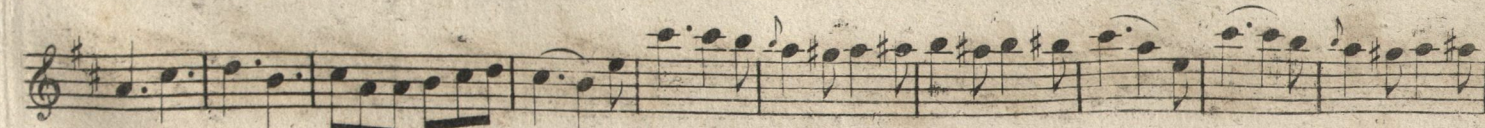

Allegro:

2<sup>me</sup> DUO.

2<sup>de</sup> FLUTE.

ROMANCE.

Mineur.

Majeur.

*p*

RONDO.

Allegretto.

Fin.

Majeur.

Mineur.

1

1

1

1

1

1

1

1

1

1

1

1

5<sup>me</sup> DUO.

f

2<sup>de</sup> FLUTE.

Andante.

PASTORALE.

RONDO.

All.<sup>to</sup>

2<sup>de</sup> FLUTE.

